

PLAN SHOWING THE PRO. BUILDING IN  
 PLOT No. ~~B~~ <sup>A &</sup> GANAPATHIPURAM, S.No 246/15,  
 ZAMIN PALLAVARAM VILLAGE, PALLAVAPURAM  
 MUNICIPALITY, SAIDAPET TALUK. SCALE 1: 8

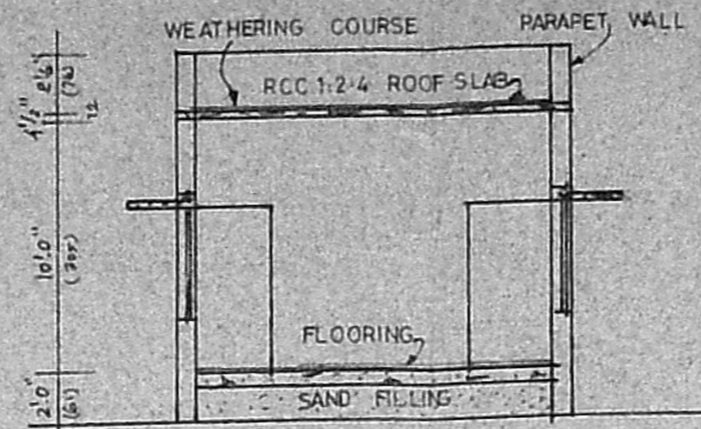

SECTION ON AB

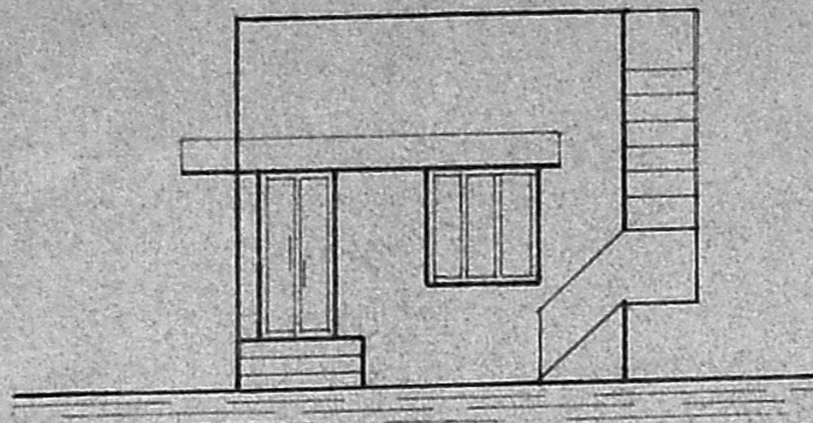
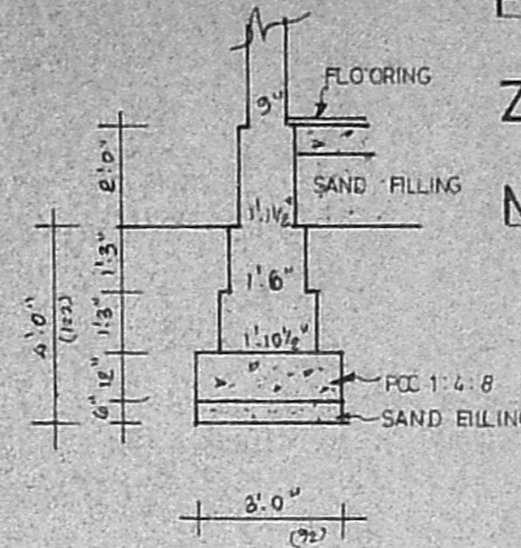

TYP. FOUNDATION DETAILS

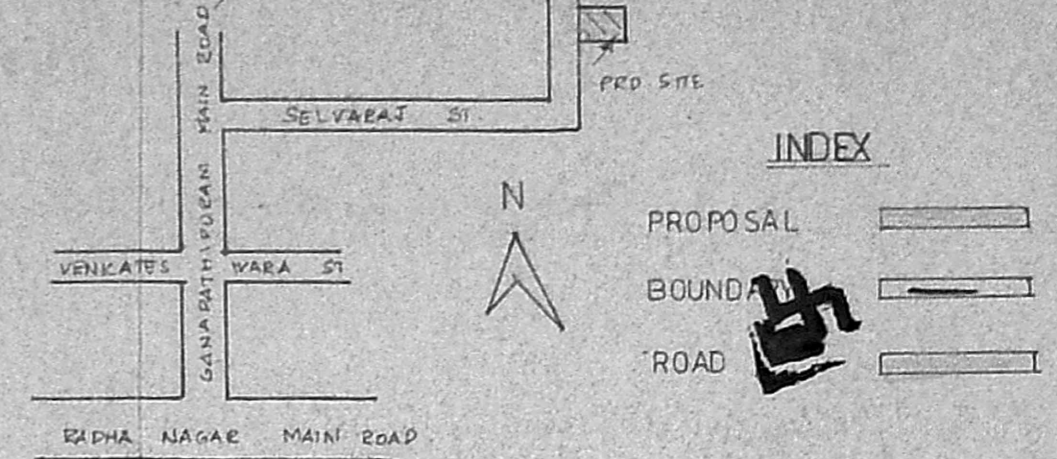

KEY: PLAN nts

Planning Permit No. A/636/92  
**ELEVATION APPROVED**  
 SUBJECT TO THE CONDITIONS IN THIS OFFICE LETTER.  
 No. A1/15764/92 Date -6-52  
 FOR MEMBER SECRETARY  
 MADRAS METROPOLITAN DEVELOPMENT AUTHORITY  
 MADRAS 600 033

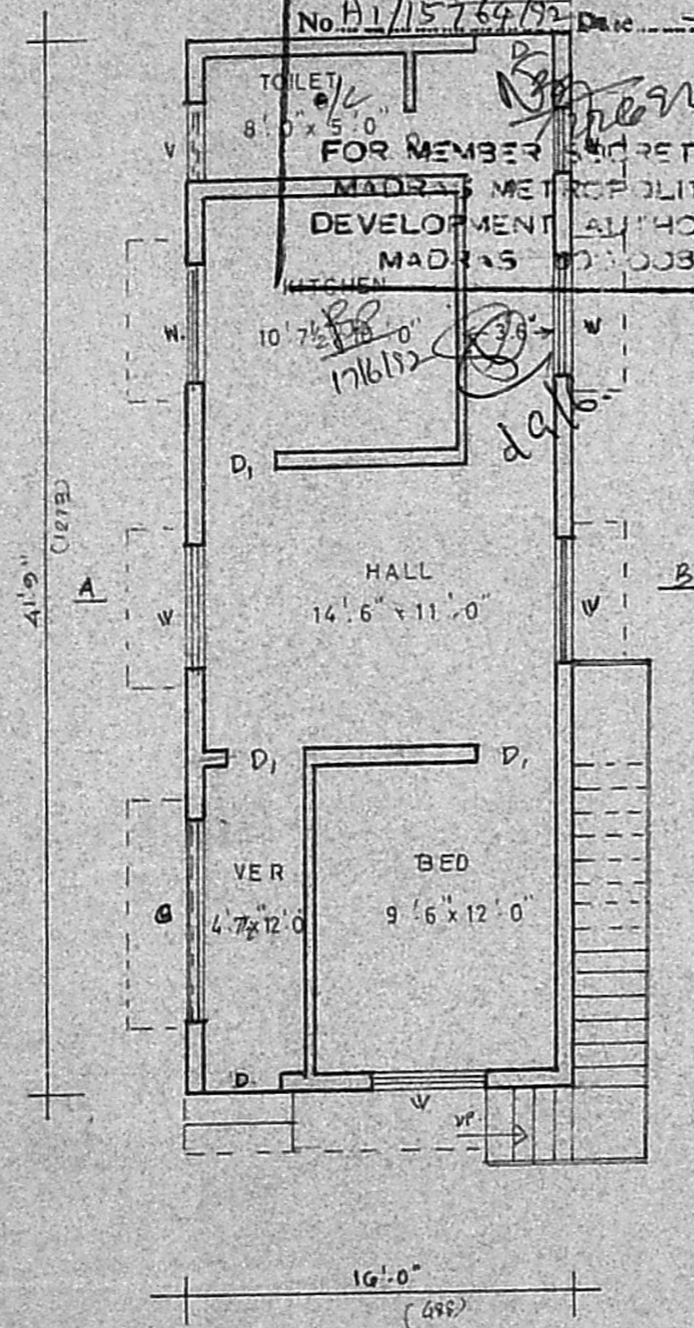

PLAN

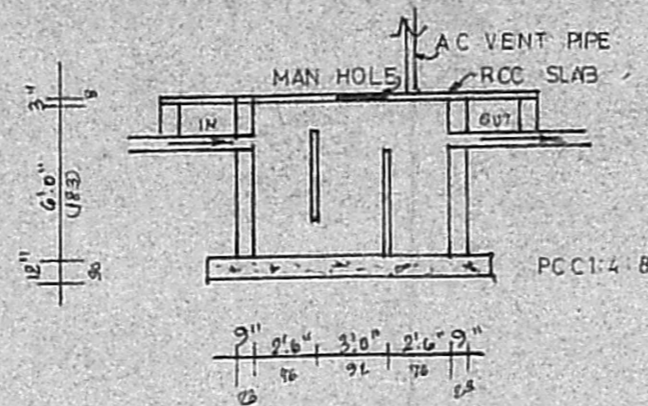

DETAILS OF SEPTIC TANK

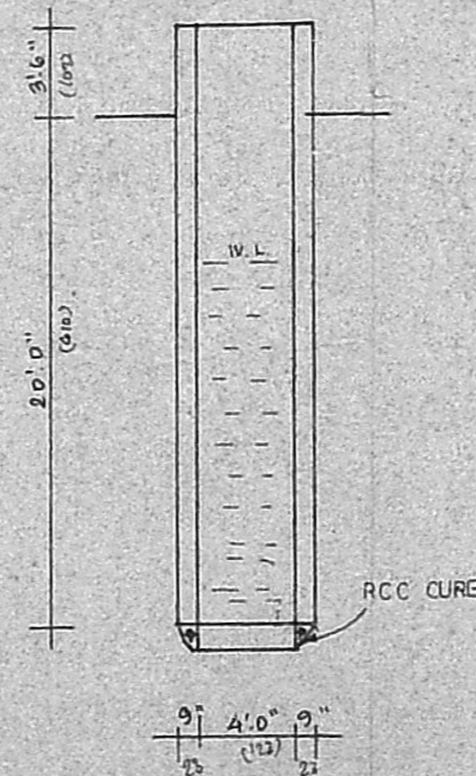

DETAILS OF WELL

*sentiny plan*  
 01/9/91  
 A1/15764/92

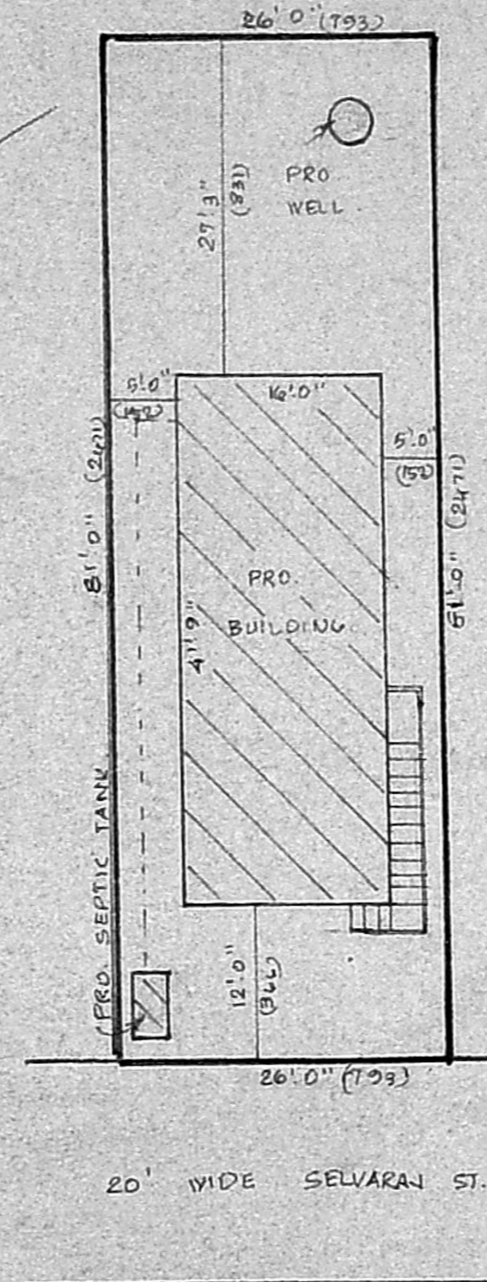

SITE PLAN SCALE 1:10

**JOINERY**

D	DOOR	3'3" x 6'6"
D <sub>1</sub>	"	3'0" x 6'6"
D <sub>2</sub>	"	2'6" x 6'0"
W	WINDOW	4'6" x 4'6"
W <sub>1</sub>	"	3'0" x 4'0"
V	VENTILATOR	3'0" x 2'0"

**EXTENT**

PLOT AREA	2106 sqft	196 M <sup>2</sup>
PLINTH AREA	668 "	62 "

*V.R.*  
 OWNER  
 P. Raymond Rubin, D.C.E.  
 CONSULTING ENGINEER  
 55 STATION ROAD,  
 CHROMEPET  
 LICENCED SURVEYOR

**designs**  
 ARCHITECTS & DESIGNERS  
 BUILDING CONTRACTORS  
 55 station road chromepet